

SERCO



South East Rural Community Outreach

P.O. Box 332 ~ Hopkins, SC 29061 ~ www.serco-sc.org ~ 803/788-7185 ~ Non Profit

"Preserving History and Enriching Communities of the Lower Richland Corridor"

January 2014 Issue ~ Page 10

7th Annual Holiday Taste & Tour Lower Richland Heritage Corridor



Main Street Harmonizers



Tom Coolidge



Albert Brown sings Jubilee Favorite



Horizon Band SC



Fine Thymes String Band



Eternal Voices



Burton Pack Steppers



Ladies of the Pickin' Parlor

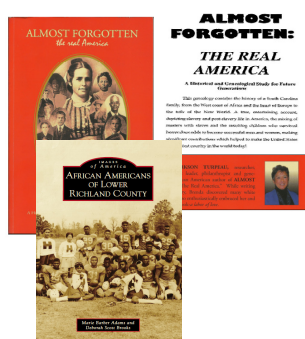

Books about Lower Richland Families on display.



"Pink Zebra"
Detra Scott Cooley
The Sprinkle Chick



Watkins Products Vendor
"The Watkins Lady"
Marilyn R. Neal Thomas



Kensington Slave Cabin Model



7th Annual Holiday Taste & Tour Lower Richland Heritage Corridor



Welcome sign decorations: David Harris

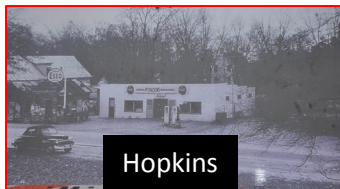

Hopkins



Museum



★ Norfolk Southern Exhibit Car ★



Kiddy Train



BBQ Cook Off
Winner - James Adams



Cakes - Cupcakes - Cookies Tasting & Voting
Marie Middleton & Joann Hayes, Bake Off Coordinators

Bake Off Winners

Jonetta Howell, Best Cupcakes

Nellie Randall, Best Cake

Marie Jones, Best Cookies



Carriage Tours



L. Bell - Farmers Market



Mack Daniels - BBQ



LaShaun Brawley - BBQ

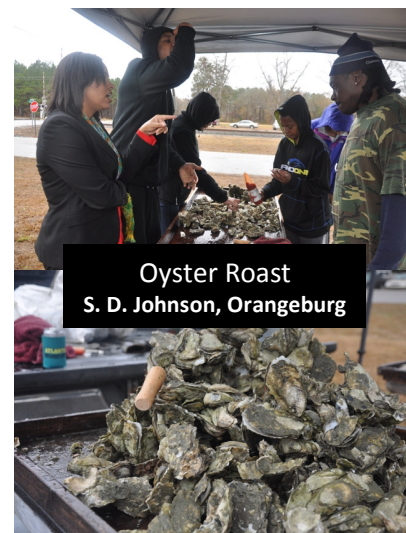

Oyster Roast
S. D. Johnson, Orangeburg



Historic Harriet Barber House – Holiday decorations created by Rachel Simpson of Hopkins.

SERCO

South East Rural Community Outreach

P.O. Box 332 ~ Hopkins, SC 29061 ~ www.serco-sc.org ~ 803/788-7185 ~ Non Profit

"Preserving History and Enriching Communities of the Lower Richland Corridor"

January 2014 Issue ~ Page 12

Join Us . . . The mission of SERCO is to create partnerships within the Lower Richland Community to provide charitable, educational and scientific programs to strengthen and expand the capacity of the community for a better quality of life for its residents.

SERCO invites you to become a part of the outreach movement by supporting our Lower Richland Heritage Corridor events and programs throughout the year:

SOUTH EAST RURAL COMMUNITY OUTREACH MEMBERSHIP FORM

INDIVIDUALS & FAMILIES:

\$20 INDIVIDUAL \$40 FAMILY \$75 ADVOCATE \$100 PARTNER \$500 PATRON

ORGANIZATIONS, BUSINESSES & CORPORATIONS:

\$1,000 BENEFACTOR \$2,000 CORPORATE SPONSOR

SUBMIT INFORMATION:

NAME _____

ADDRESS : _____

HOME PHONE: (_____) _____

WORK PHONE: (_____) _____

FAX : _____

EMAIL ADDRESS: _____

AMOUNT ENCLOSED: \$ _____

Mail completed form and check to:

**South East Rural Community Outreach
Post Office Box 332
Hopkins, SC 29061**

*South East Rural Community Outreach is a nonprofit 501 (c) (3) organization under the laws of
South Carolina, EIN: 20-2847013*